



Licensing Sub Committee Hearing Panel

Date: Tuesday, 23 April 2019

Time: 10.00 am

Venue: Council Antechamber - Level 2, Town Hall Extension

This is a revised agenda and contains information that was not available when the agenda was first published.

Everyone is welcome to attend this committee meeting.

Access to the Council Chamber

Public access to the Council Antechamber is on Level 2 of the Town Hall Extension, using the lift or stairs in the lobby of the Mount Street entrance to the Extension. That lobby can also be reached from the St. Peter's Square entrance and from Library Walk.

There is no public access from the Lloyd Street entrances of the Extension.

Membership of the Licensing Sub Committee Hearing Panel

Councillors - Ludford (Chair), Grimshaw and Hughes

Agenda

1. Urgent Business

To consider any items which the Chair has agreed to have submitted as urgent.

2. Appeals

To consider any appeals from the public against refusal to allow inspection of background documents and/or the inclusion of items in the confidential part of the agenda.

3. Interests

To allow Members an opportunity to [a] declare any personal, prejudicial or disclosable pecuniary interests they might have in any items which appear on this agenda; and [b] record any items from which they are precluded from voting as a result of Council Tax/Council rent arrears; [c] the existence and nature of party whipping arrangements in respect of any item to be considered at this meeting. Members with a personal interest should declare that at the start of the item under consideration. If Members also have a prejudicial or disclosable pecuniary interest they must withdraw from the meeting during the consideration of the item.

4. Application for a New Premises Licence for Etcı Mehmet Steakhouse, Unit 4, The Quadrangle, Chester Street, Manchester, M1 5QS.

The report of the Head of Planning, Building Control and Licensing is attached.

5. Application for a New Premises Licence for Royal Bank of Scotland, 1 Hardman Boulevard, Manchester, M3 3AQ.

The report of the Head of Planning, Building Control and Licensing is attached.

6. Temporary Event Notice - Cobbled Area Outside Velvet Hotel, Restaurant & Bar, 2 Canal Street, Manchester, M1 3HE
City Centre Ward

5 - 20

7. Chunky Chicken, 789 Rochdale Road, Manchester, M9 5XD - Premises Licence (New)

21 - 50

Information about the Committee

The Licensing and Appeals Committee fulfills the functions of the Licensing Authority in relation to the licensing of taxi drivers.

A procedure has been agreed which governs how the Panel will consider such applications.

Decisions made by the Panel will be under delegated authority and will not require to be referred to the Council for approval. Meetings are controlled by the Chair, who is responsible for seeing that the business on the agenda is dealt with properly.

Copies of the agenda are published on the Council's website. Some additional copies are available at the meeting from the Governance Support Officer.

The Council is concerned to ensure that its meetings are as open as possible and confidential business is kept to the strict minimum. When confidential items are involved these are considered at the end of the meeting at which point members of the public are asked to leave.

Smoking is not allowed in Council buildings.

Joanne Roney OBE
Chief Executive
Level 3, Town Hall Extension,
Albert Square,
Manchester, M60 2LA

Further Information

For help, advice and information about this meeting please contact the Committee Officer:

Beth Morgan
Tel: 0161 234 3043
Email: b.morgan@manchester.gov.uk

This agenda was issued on **Thursday, 18 April 2019** by the Governance and Scrutiny Support Unit, Manchester City Council, Level 3, Town Hall Extension (Lloyd Street Elevation), Manchester M60 2LA

This page is intentionally left blank



MANCHESTER
CITY COUNCIL

Licensing Act 2003 (Hearings) Regulations 2005

Reference: 230553
Name: Cobbled Area Outside Velvet Hotel, Restaurant & Bar
Address: 2 Canal Street, Manchester, M1 3HE
Ward: Piccadilly

Hearing Date: 23/04/2019

Application Type: Temporary Event Notice
Premises User: Steven Frodsham
Date of Notice: 11/04/2019

Summary of notice

Event Description: Manchester Pride 2019

Event Details

Dates: 23/08/2019 to 26/08/2019

Times: 1200 - 2100 Each Day

Licensable Activities

Sale of Alcohol: Yes **For Consumption:** Both

Alcohol in Club:

Regulated Entertainment: Yes

Late Refreshment: Yes

Representations Received

Responsible Authority	Grounds For Representation
<ul style="list-style-type: none"> Greater Manchester Police 	<ul style="list-style-type: none"> Crime & Disorder, Public Safety and Public Nuisance

Considerations

In determining the notice, the Sub-Committee must give appropriate weight to:

- a) the steps that are necessary to promote the licensing objective(s);
- b) the representations (including supporting information) presented by all the parties;

In determining the notice, the Sub-Committee must also have regard to:

- c) the s182 Guidance to the Licensing Act 2003 by the Home Secretary;
- d) Manchester City Council's Statement of Licensing Policy
- e) The Licensing Act 2003 and the regulations made there under
- f) Licensing Objectives

Reasons should be given for any departure from c and d above.

Temporary Event Notice

In accordance with s105(2)(b) of the Licensing Act 2003, the Licensing Sub-Committee must, having regard to the objection notice, decide:

1. Whether or not it considers it necessary for the promotion of the crime prevention objective to issue a counter notice.

Summary of representations received

Please be advised that the below is a summary of representations received only. Copies of the representations are included at the back of this document for members and other interested parties to refer to as necessary.

Greater Manchester Police

Greater Manchester Police (GMP) believes that allowing the premises to be used in accordance with the Temporary Event Notice (TEN) will lead to issues with Crime and Disorder, Public Safety and Public Nuisance.

The representation states the TEN will cause extreme congestion in an already crowded space (Canal Street) during Pride 2019, specifically from additional queuing and entertainment outside of the premises.

In addition GMP note, no other premises currently has this provision during the event owing to an informal agreement and GMP believes that allowing this TEN is likely to cause a ripple effect of other venues applying to serve alcohol onto Canal street, which could harm Public Safety and Crime & Disorder objectives.

Therefore GMP requests the Temporary Event Notice is refused.

This page is intentionally left blank



Send completed form to:
Premises.licensing@manchester.gov.uk

Temporary Event Notice

Before completing this notice please read the guidance notes at the end of the notice. If you are completing this notice by hand please write legibly in block capitals. In all cases ensure that your answers are inside the boxes and written or typed in black ink. Use additional sheets if necessary.

You should keep a copy of the completed notice for your records. You must send at least one copy of this notice to the licensing authority and additional copies must be sent to the chief officer of police and the local authority exercising environmental health functions for the area in which the premises are situated. The licensing authority will give to you written acknowledgement of the receipt of the notice.

I, the proposed premises user, hereby give notice under section 100 of the Licensing Act 2003 of my proposal to carry on a temporary activity at the premises described below.

1. The personal details of premises user (Please read note 1)			
1. Your name			
Title	Mr <input checked="" type="checkbox"/> Mrs <input type="checkbox"/> Miss <input type="checkbox"/> Ms <input type="checkbox"/> Other (please state)		
Surname	Frodsham		
Forenames	Steven23		
2. Previous names (Please enter details of any previous names or maiden names, if applicable. Please continue on a separate sheet if necessary)			
Title	Mr <input type="checkbox"/> Mrs <input type="checkbox"/> Miss <input type="checkbox"/> Ms <input type="checkbox"/> Other (please state)		
Surname			
Forenames			
3. Your date of birth		Day	Month
4. Your place of birth			
5. National Insurance Number			
6. Your current address (We will use this address to correspond with you unless you complete the separate correspondence box below)			
Post town		Post code	
7. Other contact details			
Telephone numbers			
Daytime			
Evening (optional)			
Mobile (optional)			
Fax number (optional)			
E-Mail Address (if available)			

8. Alternative address for correspondence (If you complete the details below, we will use this address to correspond with you)	
KRO Hotels Manchester M1 Ltd, t/a Velvet Hotel, Restaurant & Bar, 2 Canal St	
Post town ManchesterM1	Post code M1 3HE
9. Alternative contact details (if applicable)	
Telephone numbers: Daytime	
Evening (optional)	
Mobile (optional)	
Fax number (optional)	
E-Mail Address (if available)	
2. The premises	
Please give the address of the premises where you intend to carry on the licensable activities or if it has no address give a detailed description (including the Ordnance Survey references) (Please read note 2)	
Velvet Hotel, Restaurant & Bar, 2 Canal St, Manchester M1 3HE	
Does a premises licence or club premises certificate have effect in relation to the premises (or any part of the premises)? If so, please enter the licence or certificate number below.	
Premises licence number	
Club premises certificate number	
If you intend to use only part of the premises at this address or intend to restrict the area to which this notice applies, please give a description and details below. (Please read note 3)	
We intend to use and restrict access to the cobbled pavement, outside of the premises across the street and the area directly under our windows, which is in the same area as our table & chairs license covers (210001)	
Please describe the nature of the premises below. (Please read note 4)	
Velvet – Hotel, Restaurant & Bar	
Please describe the nature of the event below. (Please read note 5)	
A. Manchester Pride (22nd Aug – 27th Aug 2019) – Velvet’s outdoor entertainment b. Erection of Stage area on the cobbled pavement opposite the premises (22nd Aug / 4pm) which will remain until its demolition (27th Aug prior to 11am) i. Staging area will be 4m x 2.5m, made from responsibly sourced timber with a fire proof protective coating. ii. Staging will have an advertising board at the back	

--

3. The licensable activities

Please state the licensable activities that you intend to carry on at the premises (please mark an "X" next to the licensable activities you intend to carry on). (Please read note 6)

The sale by retail of alcohol	<input checked="" type="checkbox"/>
-------------------------------	-------------------------------------

The supply of alcohol by or on behalf of a club to, or to the order of, a member of the club	<input type="checkbox"/>
--	--------------------------

The provision of regulated entertainment	<input checked="" type="checkbox"/>
--	-------------------------------------

The provision of late night refreshment	<input checked="" type="checkbox"/>
---	-------------------------------------

Are you giving a late temporary event notice? (Please read note 7)	<input type="checkbox"/>
--	--------------------------

Please state the dates on which you intend to use these premises for licensable activities. (Please read note 8)	
--	--

Friday 23rd Aug – Monday 26th Aug 2019

Please state the times during the event period that you propose to carry on licensable activities (please give times in 24 hour clock). (Please read note 9)

12:00 – 21:00

Please state the maximum number of people at any one time that you intend to allow to be present at the premises during the times when you intend to carry on licensable activities, including any staff, organisers or performers. (Please read note 10)	200
---	-----

If the licensable activities will include the supply of alcohol, please state whether the supplies will be for consumption on or off the premises, or both (please mark an "X" next to the appropriate box). (Please read note 11)	On the premises only	<input type="checkbox"/>
	Off the premises only	<input type="checkbox"/>
	Both	<input checked="" type="checkbox"/>

Please state if the licensable activities will include the provision of relevant entertainment. If so, please state the times during the event period that you propose to provide relevant entertainment. (please read note 12)

0

4. Personal licence holders (Please read note 12)		
Do you currently hold a valid personal licence? (Please mark an "X" in the box that applies to you)	Yes <input checked="" type="checkbox"/>	No <input type="checkbox"/>
If "Yes" please provide the details of your personal licence below.		
Issuing licensing authority	[REDACTED]	
Licence number	[REDACTED]	
Date of issue	[REDACTED]	
Date of expiry	[REDACTED]	
Any further relevant details	[REDACTED]	

5. Previous temporary event notices you have given (Please read note 13)		
Have you previously given a temporary event notice in respect of any premises for events falling in the same calendar year as the event for which you are now giving this temporary event notice? (Please mark an "X" in the box that applies to you)	Yes <input type="checkbox"/>	No <input checked="" type="checkbox"/>
If answering yes, please state the number of temporary event notices you have given for events in that same calendar year		
Have you already given a temporary event notice for the same premises in which the event period: a) ends 24 hours or less before; or b) begins 24 hours or less after the event period proposed in this notice? (Please mark an "X" in the box that applies to you)	Yes <input type="checkbox"/>	No <input checked="" type="checkbox"/>

6. Associates and business colleagues (Please read note 14)		
Has any associate of yours given a temporary event notice for an event in the same calendar year as the event for which you are now giving a temporary event notice? (Please mark an "X" in the box that applies to you)	Yes <input type="checkbox"/>	No <input checked="" type="checkbox"/>
If answering yes, please state the total number of temporary event notices your associate(s) have given for events in the same calendar year	Yes <input type="checkbox"/>	No <input checked="" type="checkbox"/>
Has any associate of yours already given a temporary event notice for the same premises in which the event period: a) ends 24 hours or less before; or	Yes <input type="checkbox"/>	No <input checked="" type="checkbox"/>

b) begins 24 hours or less after the event period proposed in this notice? (Please mark an "X" in the box that applies to you)		
Has any person with whom you are in business carrying on licensable activities given a temporary event notice for an event in the same calendar year as the event for which you are now giving a temporary event notice? (Please mark an "X" in the box that applies to you)	Yes <input type="checkbox"/>	No <input checked="" type="checkbox"/>
If answering yes, please state the total number of temporary event notices your business colleague(s) have given for events in the same calendar year.		
Has any person with whom you are in business carrying on licensable activities already given a temporary event notice for the same premises in which the event period: a) ends 24 hours or less before; or b) begins 24 hours or less after the event period proposed in this notice? (Please mark an "X" in the box that applies to you)	Yes <input type="checkbox"/>	No <input checked="" type="checkbox"/>

7. Checklist (Please read note 15)	
I shall (Please mark the appropriate boxes with an "X")	
Send at least one copy of this notice to the licensing authority for the area in which the premises are situated	<input checked="" type="checkbox"/>
Send a copy of this notice to the chief officer of police for the area in which the premises are situated	<input checked="" type="checkbox"/>
Send a copy of this notice to the local authority exercising environmental health functions for the area in which the premises are situated	<input checked="" type="checkbox"/>
If the premises are situated in one or more licensing authority areas, send at least one copy of this notice to each additional licensing authority	<input checked="" type="checkbox"/>
If the premises are situated in one or more police areas, send a copy of this notice to each additional chief officer of police	<input checked="" type="checkbox"/>
If the premises are situated in one or more local authority areas, send a copy of this notice to each additional local authority exercising environmental health functions	<input checked="" type="checkbox"/>
Make or enclose payment of the fee for the application	<input checked="" type="checkbox"/>
Sign the declaration in Section 9 below	<input checked="" type="checkbox"/>
8. Condition (Please read note 16)	
It is a condition of this temporary event notice that where the relevant licensable activities described in Section 3 above include the supply of alcohol that all such supplies are made by or under the authority of the premises user.	

9. Declarations (Please read note 17)	
The information contained in this form is correct to the best of my knowledge and belief.	
I understand that it is an offence: (i) to knowingly or recklessly make a false statement in connection with this temporary event notice and that a person is liable on conviction for such an offence to a fine up to level 5 on the standard scale; and (ii) to permit an unauthorised licensable activity to be carried on at any place and that a person is liable on conviction for any such offence to a fine not exceeding £20,000, or to imprisonment for a term not exceeding six months, or to both.	
Signature	S Frodsham
Date	10/04/2019

Name of Person signing	Steven Frodsham
------------------------	-----------------

For completion by the licensing authority

10. Acknowledgement (Please read note 18)	
I acknowledge receipt of this temporary event notice.	
Signature	On behalf of the licensing authority
Date	
Name of Officer signing	



Cobbled Area Outside Velvet Hotel, Restaurant & Bar
2 Canal Street, Manchester, M1 3HE

Premises Licensing
Manchester City Council

© Crown copyright and database rights 2018. Ordnance
Survey100019568.

This page is intentionally left blank



PREMISE NAME:	Cobbled Area Outside Velvet Hotel, Restaurant & Bar
PREMISE ADDRESS:	2 Canal Street, Manchester, M1 3HE
WARD:	Piccadilly
HEARING DATE:	23/04/2019

This page is intentionally left blank



canal
ST

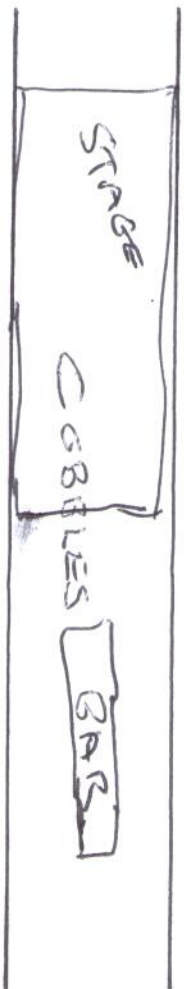

Proposed
Plan for
PRIOE
TEN

2019

This page is intentionally left blank

**Manchester City Council
Report for Resolution**

Report to: Licensing Subcommittee Hearing Panel – 1 April 2019

Subject: Chunky Chicken, 789 Rochdale Road, Manchester, M9 5XD - (App ref: Premises Licence (new)224848)

Report of: Head of Planning, Building Control and Licensing

Summary

Application for the grant of a premises licence which has attracted objections.

Recommendations

That the Panel determine the application.

Wards Affected:

Harpurhey

Manchester Strategy Outcomes	Summary of the contribution to the strategy
A thriving and sustainable City: supporting a diverse and distinctive economy that creates jobs and opportunities	Licensed premises provide a key role as an employer, in regeneration, and in attracting people to the city. The efficient processing of applications as well as effective decision making in respect of them, plays an essential role in enabling businesses to thrive and maximise contribution to the economy of the region and sub-region.
A highly skilled city: world class and home grown talent sustaining the city's economic success	An effective Licensing regime will enable growth in our City by supporting businesses who promote the Licensing Objectives.
A progressive and equitable city: making a positive contribution by unlocking the potential of our communities	The Licensing process provides for local residents and other interested parties to make representations in relation to licensing applications. Representations have to be directly related to the licensing objectives.
A liveable and low carbon city: a destination of choice to live, visit and work.	An effective licensing system supports and enables growth and employment in our City with neighbourhoods that provide amenities suitable to the surrounding communities.

A connected city: world class infrastructure and connectivity to drive growth	
---	--

Full details are in the body of the report, along with any implications for:

Equal Opportunities Policy
Risk Management
Legal Considerations

Financial Consequences – Revenue: None

Financial Consequences – Capital: None

Contact Officers:

Name: Fraser Swift
Position: Principal Licensing Officer
Telephone: 0161 234 1176
E-mail: f.swift@manchester.gov.uk

Name: Helen Howden
Position: Technical Licensing Officer
Telephone: 0161 234 4294
E-mail: premises.licensing@manchester.gov.uk

Background documents (available for public inspection):

Manchester City Council Statement of Licensing Policy 2016 - 2021
Guidance issued under section 182 of the Licensing Act 2003, April 2017
Licensing Act 2003 (Hearings) Regulations 2005
Any further documentary submissions by any party to the hearing

1. **Introduction**

- 1.1 On 04/02/2019, an application for the grant of a Premises Licence under s17 of the Licensing Act 2003 was made in respect of Chunky Chicken, 789 Rochdale Road, Manchester, M9 5XD in the Harpurhey ward of Manchester. A location map and photograph of the premises is attached at **Appendix 1**.
- 1.2 A 28-day public consultation exercise was undertaken in accordance with Licensing Act 2003 regulations; requiring the application to be advertised by the displaying of a blue notice at or on the premises, a notice published in a newspaper or similar circulating in the local area, and details of the application published on the Council's website.
- 1.3 Representations may be made for or against an application during the consultation period. To be 'relevant' and, therefore, able to be taken into account in determining the application, they must be about the likely effect of the grant of the premises licence on the promotion of the licensing objectives. Where representations are made by persons who are not a responsible authority, they must not be frivolous or vexatious.
- 1.4 Relevant representations have been received in respect of this application and so it must be determined by a Licensing Hearing Panel in accordance with the Council's Constitution.

2. **The Application**

- 2.1 A copy of the application is attached at **Appendix 2**.
- 2.2 The applicant is Karoukh Mohammed Khadri.
- 2.3 The description of the premises by the applicant is "Fast food shop"
- 2.4 **The licensable activities applied for:**
 - Provision of late night refreshment:
Mon to Sun 10am to 1am
 - Opening hours:
Mon to Sun 10am to 1am
- 2.4.1 In accordance with the Live Music Act 2012 and Deregulation Act 2015, performances of Live Music and Recorded Music between the hours of 0800 and 2300 hours have been deregulated and so should not be regarded as licensable activities for the purposes of this application.
- 2.4.2 Any further details provided relating to any of the individual licensable activities are specified on the application form at **Appendix 2**.
- 2.5 **Activities unsuitable for children**

- 2.5.1 The applicant has not highlighted any adult entertainment or services, activities, other entertainment or matters ancillary to the use of the premises that may give rise to concern in respect of children.

2.6 Steps to promote the licensing objectives

- 2.6.1 The applicant proposes to promote the licensing objectives by taking the steps identified in the operating schedule.
- 2.6.2 These steps must be translated into conditions by the licensing authority to be included in any granted premises licence, unless the conditions are modified by the Panel following consideration of relevant representations. These conditions are set out in the Schedule of Conditions at **Appendix 4**.

3. Relevant Representations

- 3.1 A total of 2 relevant representations were received in respect of the application (**Appendix 3**). The personal details of all members of the public have been redacted. Original copies of these representations will be available to the Panel at the hearing.

Other Persons:

- Residents (x2).

- 3.2 Summary of the representations:

Party	Grounds of representation	Recommends
Residents (x2)	<p>Both representations raise the same concerns which are that later opening hours will:</p> <ul style="list-style-type: none"> attract people racing up and down our streets in the early hours in their cars; encourage more littering, noise and antisocial behaviour <p>The residents point out that “there are residential properties with families with children living in them, and at night we can here customer using the premise and other passing by shouting and fighting and generally being a nuisance, we also have issues with customers and passers by entering the back of the premises and using the ally as a toilet”</p>	Recommendation not stated

- 3.3 No conditions have been proposed by objectors.
- 3.4 No agreements on conditions have been reached.

4. Key Policies and Considerations

4.1 Legal Considerations

- 4.1.1 Hearings under the Licensing Act 2003 operate under the Licensing Act 2003 (Hearings) Regulations 2005.

4.2 New Information

- 4.2.1 In accordance with Regulation 18 of the Licensing Act 2003 (Hearings) Regulations 2005, the authority may take into account documentary or other information produced by a party in support of their application, representations or notice either before the hearing or, with the consent of all parties, at the hearing.

4.3 Hearsay Evidence

- 4.3.1 The Panel may accept hearsay evidence and it will be a matter for the Panel to attach what weight to it that they consider appropriate. Hearsay evidence is evidence of something that a witness neither saw nor heard, but has heard or read about.

4.4 The Secretary of State's Guidance to the Licensing Act 2003

- 4.4.1 The Secretary of State's Guidance to the Licensing Act 2003 is provided for all parties involved in licensing. It is a key medium for promoting best practice, ensuring consistent application of licensing powers across England and Wales and for promoting fairness, equal treatment and proportionality.
- 4.4.2 Section 4 of the 2003 Act provides that, in carrying out its functions, a licensing authority must 'have regard to' guidance issued by the Secretary of State under section 182. The Guidance is therefore binding on all licensing authorities to that extent. However, the Guidance cannot anticipate every possible scenario or set of circumstances that may arise and, as long as licensing authorities have properly understood this Guidance, they may depart from it if they have good reason to do so and can provide full reasons.
- 4.4.3 Departure from the Guidance could give rise to an appeal or judicial review, and the reasons given will then be a key consideration for the courts when considering the lawfulness and merits of any decision taken.

4.5 Manchester Statement of Licensing Policy

- 4.5.1 Section 4 of the 2003 Act provides that, in carrying out its functions, a licensing authority must 'have regard to' its statement of licensing policy.
- 4.5.2 The Licensing Policy sets out the vision the licensing authority has for the regulation of licensed premises throughout Manchester and outlines the standards expected in order to ensure the promotion of the licensing objectives in the city. The Panel may depart from the policies should it consider doing so would benefit the promotion of the licensing objectives. Reasons are to be given for any such departure from the Policy.

- 4.5.3 Section 4 of the Policy (Operation of the Policy) sets out how the Licensing Policy is intended to be used in practice for licence applications and licensed premises.
- 4.5.4 Relevant to this application and the grounds of the representations made, the Panel are recommended to have regard to the following sections of the Policy:

Section 6: What we aim to encourage

This section identifies certain types of venues and initiatives the licensing authority aims to encourage in order to promote an inclusive evening and night-time economy not simply focused on the consumption of alcohol. We aim to encourage:

- Premises that will extend the diversity of entertainment and attract a wider range of participants
- Live music, especially original material, which will provide a range of live performances and styles of music, provided that such entertainment does not undermine the licensing objectives
- National cultural institutions, global sports events and cultural festivals
- Non-drink-led premises, including restaurants, cafes, theatres and cinemas
- Communication and integration with local residents and businesses through licensees consulting with those in the local area prior to an application
- Participation in Pubwatches, off licence forums and other crime-reduction partnerships
- Engagement with the NITENET radio scheme and DISC secure information sharing platform by city centre venues through the Cityco Manchester Business Crime Reduction Partnership
- Designing out crime in the layout of the premises

Section 7: Local factors

This section sets out key issues that applicants are expected to take into account relevant to the individual characteristics of the premises when preparing their operating schedule and address any local factors relevant to their premises.

Having regard to the grounds of the representations made, the Panel are recommended to have regard to the following Factors:

- Evidence of pre-existing problems in the area

- The proximity of the premises to local residents and other local businesses, particularly in relation to the potential for nuisance
- Ability to clean and maintain the street scene

Section 8: Manchester's standards to promote the licensing objectives

This section identifies the standards that the licensing authority expects of licensed premises in Manchester. It is recognised that not all standards will be appropriate to apply in every situation to every premises, and applicants are not obliged to include all standards in their operating schedule. The degree to which standards would be appropriate is expected to be proportionate to the risk posed against the promotion of the licensing objectives having regard to the individual circumstances of the premises. The standards are not exhaustive and the licensing authority will have regard to any relevant issues raised in any representation that may fall outside them.

MS2 Effective general management of the premises

MS8 Prevent noise nuisance from the premises

MS10 Operate effective cleansing arrangements, including ensuring the premises and surrounding area are kept clean and free of litter, and adequate arrangements for the secure and responsible storage of refuse

Conclusion

- 4.6 A licensing authority must carry out its functions under this Act ("licensing functions") with a view to promoting the licensing objectives:
- the prevention of crime and disorder
 - public safety;
 - the prevention of public nuisance; and
 - the protection of children from harm.
- 4.7 In considering the matter, the Panel should take into account any representations or objections that have been received from responsible authorities or other persons, and representations made by the applicant or premises user as the case may be. In reaching the decision, regard must also be had to relevant provisions of the national guidance and the Council's licensing policy statement.
- 4.8 Having regard to the representations, the Panel must take such of the steps set out below that it considers appropriate for the promotion of the licensing objectives:
- a) To grant the licence subject to:

- i. the conditions consistent with the operating schedule accompanying the application, which the Panel may modify to such extent as they consider appropriate, and
 - ii. any mandatory conditions that must be included in the licence;
 - b) To exclude from the scope of the licence any of the licensable activities to which the application relates;
 - c) To refuse to specify the person proposed in the application as the designated premises supervisor;
 - d) To reject the application.
- 4.9 The conditions consistent with the operating schedule may be modified to alter or omit any of them or to add any new condition, including restricting the times at which licensable activities authorised by the licence can take place.
- 4.10 All licensing determinations should be considered on the individual merits of the application.
- 4.11 The Panel's determination should be evidence-based, justified as being appropriate for the promotion of the licensing objectives and proportionate to what it is intended to achieve. Findings on any issues of fact should be on the balance of probability.
- 4.12 It is important that a licensing authority should give comprehensive reasons for its decisions in anticipation of any appeals. Failure to give adequate reasons could itself give rise to grounds for an appeal.
- 4.13 The Panel is asked to determine the application.



PREMISE NAME: Chunky Chicken

PREMISE ADDRESS: 789 Rochdale Road, Manchester, M9 5XD

WARD: Harpurhey

HEARING DATE: 01/04/2019

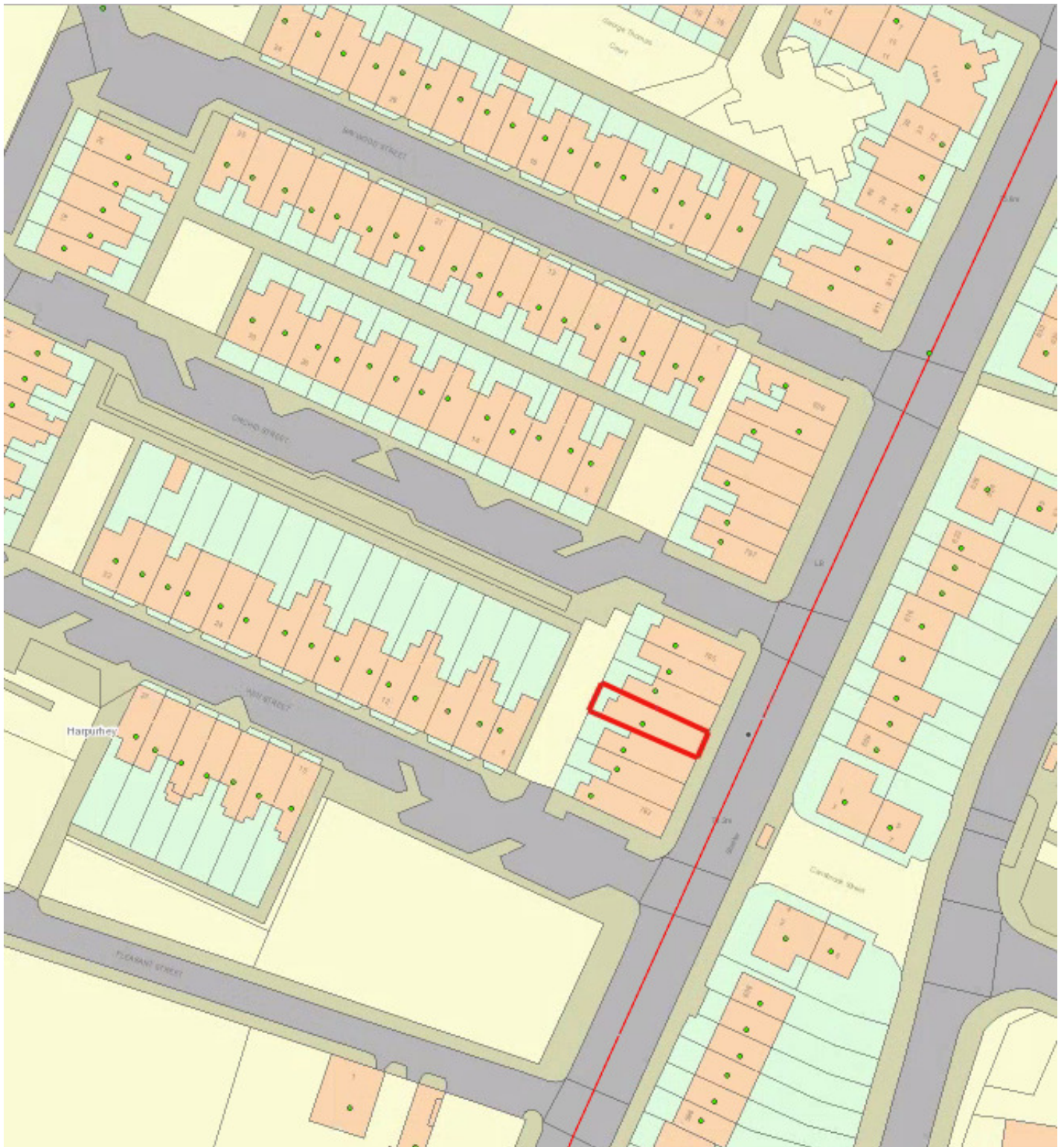

Chunky Chicken
789 Rochdale Road, Manchester, M9 5XD

Premises Licensing
Manchester City Council

© Crown copyright and database rights 2015.
Ordnance Survey 100019568.

RECEIVED

10 JAN 2019

224848
PREMISES TEAM

**Application for a premises licence to be granted
under the Licensing Act 2003**

PLEASE READ THE FOLLOWING INSTRUCTIONS FIRST

Before completing this form please read the guidance notes at the end of the form. If you are completing this form by hand please write legibly in block capitals. In all cases ensure that your answers are inside the boxes and written in black ink. Use additional sheets if necessary.

You may wish to keep a copy of the completed form for your records.

I/We KAROUKH MOHAMMED KHADRI

(Insert name(s) of applicant)

apply for a premises licence under section 17 of the Licensing Act 2003 for the premises described in Part 1 below (the premises) and I/we are making this application to you as the relevant licensing authority in accordance with section 12 of the Licensing Act 2003

Part 1 – Premises details

Postal address of premises or, if none, ordnance survey map reference or description			
CHUNKY CHICKEN 789 ROCHDALE ROAD			
Post town	MANCHESTER	Postcode	M9 5XD
Telephone number at premises (if any)		[REDACTED]	
Non-domestic rateable value of premises		£4200	

Part 2 - Applicant details

Please state whether you are applying for a premises licence as Please tick as appropriate

- | | | |
|--|-------------------------------------|-----------------------------|
| a) an individual or individuals * | <input checked="" type="checkbox"/> | please complete section (A) |
| b) a person other than an individual * | | |
| i as a limited company/limited liability partnership | <input type="checkbox"/> | please complete section (B) |
| ii as a partnership (other than limited liability) | <input type="checkbox"/> | please complete section (B) |
| iii as an unincorporated association or | <input type="checkbox"/> | please complete section (B) |
| iv other (for example a statutory corporation) | <input type="checkbox"/> | please complete section (B) |
| c) a recognised club | <input type="checkbox"/> | please complete section (B) |
| d) a charity | <input type="checkbox"/> | please complete section (B) |

- e) the proprietor of an educational establishment ☐ please complete section (B)
- f) a health service body ☐ please complete section (B)
- g) a person who is registered under Part 2 of the Care Standards Act 2000 (c14) in respect of an independent hospital in Wales ☐ please complete section (B)
- ga) a person who is registered under Chapter 2 of Part 1 of the Health and Social Care Act 2008 (within the meaning of that Part) in an independent hospital in England ☐ please complete section (B)
- h) the chief officer of police of a police force in England and Wales ☐ please complete section (B)

* If you are applying as a person described in (a) or (b) please confirm (by ticking yes to one box below):

I am carrying on or proposing to carry on a business which involves the use of the premises for licensable activities; or ☒

I am making the application pursuant to a

statutory function or ☐

a function discharged by virtue of Her Majesty's prerogative ☐

(A) INDIVIDUAL APPLICANTS (fill in as applicable)

Mr <input checked="" type="checkbox"/>	Mrs <input type="checkbox"/>	Miss <input type="checkbox"/>	Ms <input type="checkbox"/>	Other Title (for example, Rev)	
Surname KHADRI			First names KAROUKH MOHAMMED		
Date of birth		I am 18 years old or over		<input checked="" type="checkbox"/> Please tick yes	
Nationality					
Current residential address if different from premises address					
Post town				Postcode	
Daytime contact telephone number					
E-mail address (optional)					

SECOND INDIVIDUAL APPLICANT (if applicable)

Mr <input type="checkbox"/>	Mrs <input type="checkbox"/>	Miss <input type="checkbox"/>	Ms <input type="checkbox"/>	Other Title (for example, Rev)	
Surname			First names		

Date of birth	I am 18 years old or over	<input type="checkbox"/>	Please tick yes
Nationality			
Current postal address if different from premises address			
Post town		Postcode	
Daytime contact telephone number			
E-mail address (optional)			

(B) OTHER APPLICANTS

Please provide name and registered address of applicant in full. Where appropriate please give any registered number. In the case of a partnership or other joint venture (other than a body corporate), please give the name and address of each party concerned.

Name
Address
Registered number (where applicable)
Description of applicant (for example, partnership, company, unincorporated association etc.)
Telephone number (if any)
E-mail address (optional)

Part 3 Operating Schedule

When do you want the premises licence to start?

DD		MM		YYYY			
1	5	0	2	2	0	1	9

If you wish the licence to be valid only for a limited period, when do you want it to end?

DD		MM		YYYY			

Please give a general description of the premises (please read guidance note 1)

SHOP AND PREMISES

FAST FOOD SHOP

If 5,000 or more people are expected to attend the premises at any one time, please state the number expected to attend.

What licensable activities do you intend to carry on from the premises?

(please see sections 1 and 14 and Schedules 1 and 2 to the Licensing Act 2003)

Provision of regulated entertainment (please read guidance note 2)

Please tick all that apply

- a) plays (if ticking yes, fill in box A) ☐
- b) films (if ticking yes, fill in box B) ☐
- c) indoor sporting events (if ticking yes, fill in box C) ☐
- d) boxing or wrestling entertainment (if ticking yes, fill in box D) ☐
- e) live music (if ticking yes, fill in box E) ☐
- f) recorded music (if ticking yes, fill in box F) ☐
- g) performances of dance (if ticking yes, fill in box G) ☐
- h) anything of a similar description to that falling within (e), (f) or (g) (if ticking yes, fill in box H) ☐

Provision of late night refreshment (if ticking yes, fill in box I)☒**Supply of alcohol** (if ticking yes, fill in box J)☐**In all cases complete boxes K, L and M**

A

Plays Standard days and timings (please read guidance note 7)			<u>Will the performance of a play take place indoors or outdoors or both – please tick</u> (please read guidance note 3)	Indoors	<input type="checkbox"/>
				Outdoors	<input type="checkbox"/>
				Both	<input type="checkbox"/>
Day	Start	Finish	<u>Please give further details here</u> (please read guidance note 4)		
Mon					
Tue					
Wed			<u>State any seasonal variations for performing plays</u> (please read guidance note 5)		
Thur					
Fri					
Sat			<u>Non standard timings. Where you intend to use the premises for the performance of plays at different times to those listed in the column on the left, please list</u> (please read guidance note 6)		
Sun					

B

Films Standard days and timings (please read guidance note 7)			<u>Will the exhibition of films take place indoors or outdoors or both – please tick</u> (please read guidance note 3)	Indoors	<input type="checkbox"/>
				Outdoors	<input type="checkbox"/>
				Both	<input type="checkbox"/>
Day	Start	Finish			
Mon			<u>Please give further details here</u> (please read guidance note 4)		
Tue					
Wed			<u>State any seasonal variations for the exhibition of films</u> (please read guidance note 5)		
Thur					
Fri			<u>Non standard timings. Where you intend to use the premises for the exhibition of films at different times to those listed in the column on the left, please list</u> (please read guidance note 6)		
Sat					
Sun					

C

Indoor sporting events Standard days and timings (please read guidance note 7)			<u>Please give further details</u> (please read guidance note 4)
Day	Start	Finish	
Mon			
Tue			<u>State any seasonal variations for indoor sporting events</u> (please read guidance note 5)
Wed			
Thur			<u>Non standard timings. Where you intend to use the premises for indoor sporting events at different times to those listed in the column on the left, please list</u> (please read guidance note 6)
Fri			
Sat			
Sun			

D

Boxing or wrestling entertainments Standard days and timings (please read guidance note 7)			<u>Will the boxing or wrestling entertainment take place indoors or outdoors or both – please tick</u> (please read guidance note 3)	Indoors	<input type="checkbox"/>
				Outdoors	<input type="checkbox"/>
				Both	<input type="checkbox"/>
Day	Start	Finish	<u>Please give further details here</u> (please read guidance note 4)		
Mon					
Tue					
Wed			<u>State any seasonal variations for boxing or wrestling entertainment</u> (please read guidance note 5)		
Thur					
Fri			<u>Non standard timings. Where you intend to use the premises for boxing or wrestling entertainment at different times to those listed in the column on the left, please list</u> (please read guidance note 6)		
Sat					
Sun					

E

Live music Standard days and timings (please read guidance note 7)			<u>Will the performance of live music take place indoors or outdoors or both – please tick</u> (please read guidance note 3)	Indoors	<input type="checkbox"/>
				Outdoors	<input type="checkbox"/>
				Both	<input type="checkbox"/>
Day	Start	Finish	<u>Please give further details here</u> (please read guidance note 4)		
Mon					
Tue					
Wed			<u>State any seasonal variations for the performance of live music</u> (please read guidance note 5)		
Thur					
Fri					
Sat			<u>Non standard timings. Where you intend to use the premises for the performance of live music at different times to those listed in the column on the left, please list</u> (please read guidance note 6)		
Sun					

F

Recorded music Standard days and timings (please read guidance note 7)			<u>Will the playing of recorded music take place indoors or outdoors or both – please tick</u> (please read guidance note 3)	Indoors	<input type="checkbox"/>
				Outdoors	<input type="checkbox"/>
				Both	<input type="checkbox"/>
Day	Start	Finish	<u>Please give further details here</u> (please read guidance note 4)		
Mon					
Tue					
Wed			<u>State any seasonal variations for the playing of recorded music</u> (please read guidance note 5)		
Thur					
Fri					
Sat			<u>Non standard timings. Where you intend to use the premises for the playing of recorded music at different times to those listed in the column on the left, please list</u> (please read guidance note 6)		
Sun					

G

Performances of dance Standard days and timings (please read guidance note 7)			<u>Will the performance of dance take place indoors or outdoors or both – please tick</u> (please read guidance note 3)	Indoors	<input type="checkbox"/>
				Outdoors	<input type="checkbox"/>
				Both	<input type="checkbox"/>
Day	Start	Finish	<u>Please give further details here</u> (please read guidance note 4)		
Mon					
Tue					
Wed					
Thur			<u>State any seasonal variations for the performance of dance</u> (please read guidance note 5)		
Fri					
Sat			<u>Non standard timings. Where you intend to use the premises for the performance of dance at different times to those listed in the column on the left, please list</u> (please read guidance note 6)		
Sun					

H

Anything of a similar description to that falling within (e), (f) or (g) Standard days and timings (please read guidance note 7)			Please give a description of the type of entertainment you will be providing		
Day	Start	Finish	<u>Will this entertainment take place indoors or outdoors or both – please tick</u> (please read guidance note 3)	Indoors	<input type="checkbox"/>
Mon				Outdoors	<input type="checkbox"/>
				Both	<input type="checkbox"/>
Tue			<u>Please give further details here</u> (please read guidance note 4)		
Wed					
Thur			<u>State any seasonal variations for entertainment of a similar description to that falling within (e), (f) or (g)</u> (please read guidance note 5)		
Fri					
Sat			<u>Non standard timings. Where you intend to use the premises for the entertainment of a similar description to that falling within (e), (f) or (g) at different times to those listed in the column on the left, please list</u> (please read guidance note 6)		
Sun					

I

Late night refreshment Standard days and timings (please read guidance note 7)			Will the provision of late night refreshment take place indoors or outdoors or both – please tick (please read guidance note 3)	Indoors	<input checked="" type="checkbox"/>
				Outdoors	<input type="checkbox"/>
				Both	<input type="checkbox"/>
Day	Start	Finish	<u>Please give further details here</u> (please read guidance note 4) FAST FOOD EAT IN/ TAKEAWAY DELIVERIES		
Mon	10 am	1 am			
Tue	10 am	1 am			
Wed	10 am	1 am	<u>State any seasonal variations for the provision of late night refreshment</u> (please read guidance note 5)		
Thur	10 am	1 am			
Fri	10 am	1 am			
Sat	10 am	1 am	<u>Non standard timings. Where you intend to use the premises for the provision of late night refreshment at different times, to those listed in the column on the left, please list</u> (please read guidance note 6)		
Sun	10 am	1 am			

J

Supply of alcohol Standard days and timings (please read guidance note 7)			<u>Will the supply of alcohol be for consumption – please tick</u> (please read guidance note 8)	On the premises	<input type="checkbox"/>
				Off the premises	<input type="checkbox"/>
				Both	<input type="checkbox"/>
Day	Start	Finish	<u>State any seasonal variations for the supply of alcohol</u> (please read guidance note 5)		
Mon					
Tue					
Wed					
Thur					
Fri					
Sat					
Sun			<u>Non standard timings. Where you intend to use the premises for the supply of alcohol at different times to those listed in the column on the left, please list</u> (please read guidance note 6)		

State the name and details of the individual whom you wish to specify on the licence as designated premises supervisor (Please see declaration about the entitlement to work in the checklist at the end of the form):

Name	
Date of birth	
Address	
Postcode	
Personal licence number (if known)	
Issuing licensing authority (if known)	

K

Please highlight any adult entertainment or services, activities, other entertainment or matters ancillary to the use of the premises that may give rise to concern in respect of children (please read guidance note 9).

NOT APPLICABLE

L

Hours premises are open to the public Standard days and timings (please read guidance note 7)			State any seasonal variations (please read guidance note 5)
Day	Start	Finish	
Mon	10 am	01 am	<u>Non standard timings. Where you intend the premises to be open to the public at different times from those listed in the column on the left, please list</u> (please read guidance note 6)
Tue	10 am	01 am	
Wed	10 am	01 am	
Thur	10 am	01 am	
Fri	10 am	01 am	
Sat	10 am	01 am	
Sun	10 am	01 am	

M Describe the steps you intend to take to promote the four licensing objectives:

a) General – all four licensing objectives (b, c, d and e) (please read guidance note 10)

STRONG MANAGEMENT CONTROLS AND EFFECTIVE TRAINING OF ALL STAFF SO THAT THEY ARE AWARE OF THE PREMISES LICENCE AND THE REQUIREMENTS TO MEET THE FOUR LICENSING OBJECTIVES

b) The prevention of crime and disorder

CCTV SYSTEM INSTALLED TO MONITOR ENTRANCES, EXITS, AND OTHER PARTS OF THE PREMISES IN ORDER TO ADDRESS THE PREVENTION OF CRIME OBJECTIVE. A CLEAR AND LEGIBLE NOTICE OUTSIDE THE PREMISES INDICATING THE NORMAL HOURS UNDER THE TERMS OF THE PREMISES LICENCE DURING WHICH LICENSABLE ACTIVITIES ARE PERMITTED. CLEAR AND CONSPICUOUS NOTICES WARNING OF POTENTIAL CRIMINAL ACTIVITY, SUCH AS THEFT, THAT MAY TARGET CUSTOMERS WILL BE DISPLAYED.

c) Public safety

INTERNAL AND EXTERNAL LIGHTING FIXED TO PROMOTE THE PUBLIC SAFETY OBJECTIVE. ALL PARTS OF THE PREMISES AND ALL FITTINGS AND APPARATUS THEREIN, DOOR FASTENINGS AND NOTICES FOR SAFETY.

d) The prevention of public nuisance

PROMINENT, CLEAR AND LEGIBLE NOTICES WILL BE DISPLAYED TO CONTROL THIS. NOISE REDUCTION MEASURES TO ADDRESS THE PUBLIC NUISANCE OBJECTIVE. PROMINENT, CLEAR AND LEGIBLE NOTICES WILL BE DISPLAYED AT THE EXIT REQUESTING THE PUBLIC TO RESPECT THE NEEDS OF NEARBY RESIDENTS AND TO LEAVE THE PREMISES AND THE AREA QUIETLY. DELIVERIES OF GOODS NECESSARY FOR THE OPERATION OF THE BUSINESS WILL BE CARRIED OUT AT SUCH A TIME OR IN SUCH A MANNER AS TO PREVENT NUISANCE AND DISTURBANCE TO NEARBY RESIDENTS

e) The protection of children from harm

WELL TRAINED STAFF FOR ALLERGEN INFORMATION, ESPECIALLY WHEN CHILDREN ARE NOT ACCOMPANIED BY ADULTS AND PLACE AN ORDER FOR FOOD.

Checklist:

Please tick to indicate agreement

- I have made or enclosed payment of the fee. ☒
- I have enclosed the plan of the premises. ☒
- I have sent copies of this application and the plan to responsible authorities and others where applicable. ☒
- I have enclosed the consent form completed by the individual I wish to be designated premises supervisor, if applicable. ☐
- I understand that I must now advertise my application. ☒
- I understand that if I do not comply with the above requirements my application will be rejected. ☒
- [Applicable to all individual applicants, including those in a partnership which is not a limited liability partnership, but not companies or limited liability partnerships] I have included documents demonstrating my entitlement to work in the United Kingdom (please read note 15). ☒

IT IS AN OFFENCE, UNDER SECTION 158 OF THE LICENSING ACT 2003, TO MAKE A FALSE STATEMENT IN OR IN CONNECTION WITH THIS APPLICATION. THOSE WHO MAKE A FALSE STATEMENT MAY BE LIABLE ON SUMMARY CONVICTION TO A FINE OF ANY AMOUNT.

IT IS AN OFFENCE UNDER SECTION 24B OF THE IMMIGRATION ACT 1971 FOR A PERSON TO WORK WHEN THEY KNOW, OR HAVE REASONABLE CAUSE TO BELIEVE, THAT THEY ARE DISQUALIFIED FROM DOING SO BY REASON OF THEIR IMMIGRATION STATUS. THOSE WHO EMPLOY AN ADULT WITHOUT LEAVE OR WHO IS SUBJECT TO CONDITIONS AS TO EMPLOYMENT WILL BE LIABLE TO A CIVIL PENALTY UNDER SECTION 15 OF THE IMMIGRATION, ASYLUM AND NATIONALITY ACT 2006 AND PURSUANT TO SECTION 21 OF THE SAME ACT, WILL BE COMMITTING AN OFFENCE WHERE THEY DO SO IN THE KNOWLEDGE, OR WITH REASONABLE CAUSE TO BELIEVE, THAT THE EMPLOYEE IS DISQUALIFIED.

Part 4 – Signatures (please read guidance note 11)

Signature of applicant or applicant's solicitor or other duly authorised agent (see guidance note 12). **If signing on behalf of the applicant, please state in what capacity.**

Declaration	<ul style="list-style-type: none"> [Applicable to individual applicants only, including those in a partnership which is not a limited liability partnership] I understand I am not entitled to be issued with a licence if I do not have the entitlement to live and work in the UK (or if I am subject to a condition preventing me from doing work relating to the carrying on of a licensable activity) and that my licence will become invalid if I cease to be entitled to live and work in the UK (please read guidance note 15). The DPS named in this application form is entitled to work in the UK (and is not subject to conditions preventing him or her from doing work relating to a licensable activity) and I have seen a copy of his or her proof of entitlement to work, if appropriate (please see note 15) 		
Signature			
Date			
Capacity			

For joint applications, signature of 2nd applicant or 2nd applicant's solicitor or other authorised agent (please read guidance note 13) **If signing on behalf of the applicant, please state in what capacity.**

Signature	
Date	
Capacity	

Contact name (where not previously given) and postal address for correspondence associated with this application (please read guidance note 14)

Post town		Postcode	
Telephone number (if any)			
If you would prefer us to correspond with you by e-mail, your e-mail address (optional)			

Schedule of Licence Conditions

Conditions consistent with the operating schedule	Agreed	Proposed by
<ol style="list-style-type: none"> 1. Strong management controls and effective training of all staff so that they are aware of the premises licence and the requirements to meet the four licensing objectives. 2. CCTV system installed to monitor entrances, exits and other parts of the premises in order to address the prevention of crime objective. 3. A clear and legible notice outside the premises indicating the normal hours under the terms of the premises licence during which licensable activities are permitted. 4. Clear and conspicuous notices warning of potential criminal activity, such as theft, that may target customers will be displayed. 5. Internal and external lighting fixed to promote the public safety objective. 6. All parts of the premises and all fittings and apparatus therein, door fasteners and notices for safety. 7. Prominent, clear and legible notices will be displayed to control public nuisance. 8. Noise reduction measures to address the public nuisance objective. 9. Prominent clear and legible notices will be displayed at the exit requesting the public to respect the needs of nearby residents and to leave the premises and the area quietly. 10. Deliveries of goods necessary for the operation of the business will be carried out at such a time or in such a manner as to prevent public nuisance and disturbance to nearby residents. 11. Well trained staff for allergen information, especially when children are not accompanied by adults and place an order for food. 	N/A	Applicant
Conditions proposed by objectors	Agreed	Proposed by
None	N/A	N/A

This page is intentionally left blank